



DIGITAL FUNDUS CAMERA

HORUS DEC200



HIGH-QUALITY IMAGING

- 5MP Image Resolution
- 45° Field of View

SIMPLE TO USE

- Auto Focus + Power Focus
- Lightweight and Portable **500g**



DIGITAL FUNDUS CAMERA HORUS DEC200

NON-MYDRIATIC

3.5" TOUCH SCREEN



Intuitive User Interface

INSTANT IMAGE TRANSFER



USB/SD Card / Wi-Fi SD Card
(optional)

EASY TO CONTROL



Simple and Straightforward

SCENARIO

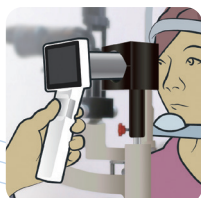

THROUGH THE SCOPE



Normal

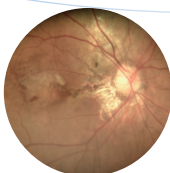

AMD

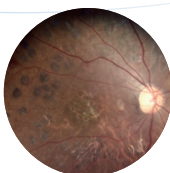

DME



Glaucoma

OPTIONAL SOFTWARE PACKAGES

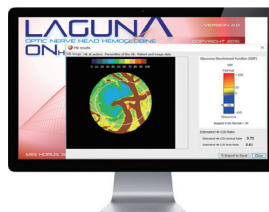

Optic Nerve Head Image System
Optic Nerve Hemoglobin,
C/D Ratio Analysis

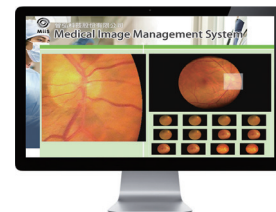

Medical Image Management System

TECHNICAL SPECIFICATION

Model	Horus+ Scope DEC 200, Digital Eye-Fundus Camera	Interface	Mini USB and AV output
Field of View	45 degree	Image Format	JPEG (Photograph) and H.264 (Video)
Focus Range	Auto Focus / Manual Focus -20D~+20D(diopter correction)	Dynamic Video Output	Composite AV out or USB live video enable
Dimension	20.90 cm*9.00 cm* 20.30 cm	File Storage	SD card , Supports 2GB to 32GB by FAT32 Format
Optical Source	Natural white light emitting diode (LED) or infrared LED	Power Supply	Rechargeable Lithium Battery 3.7V/2600mAh
Pupil Size	Non mydriatic operation (3.5 mm minimum pupil size)	Power Adapter Spec	Input :100~240 VAC, 50/60 Hz , 0.3A Output: 5V DC, 2A
Camera Resolution	5 MP (2592 * 1944pixels)	Charging Time	5 Hours
Display	3.5" full color TFT-LCD Touch Panel	Operating Time	3 Hours at 2.5 watt condition
Fixation Targets	7 internal fixation targets		
Operating Distance	24 mm		

• Information contained in this leaflet is subject to change without prior notice.



Medimaging Integrated Solution Inc. 晉弘科技

• Tel: +886-3-5798860 • E-mail: sales@miiis.com.tw • www.miiis.com.tw
• 7F, No.9, Park Ave. II, Hsinchu Science Park, Hsinchu, Taiwan 30075, ROC

